

Directions to 661 University Shipping Dock for Clinical Samples

The following directions should be followed for all deliveries of clinical samples to the PHOL-Toronto site at 661 University Avenue site **at all times, including evenings and weekends.**

- **All clinical samples must be delivered to the shipping dock at 661 University Ave.**
 - **Do not** enter the main entrance and lobby with clinical samples.
 - **Do not** enter the building through the parking garage with clinical samples.
- Notify Customer Service Centre (or PHOL Duty Officer) prior to delivering STAT/Urgent Samples
- Ensure all packaging and labelling comply with Transport Canada Regulations

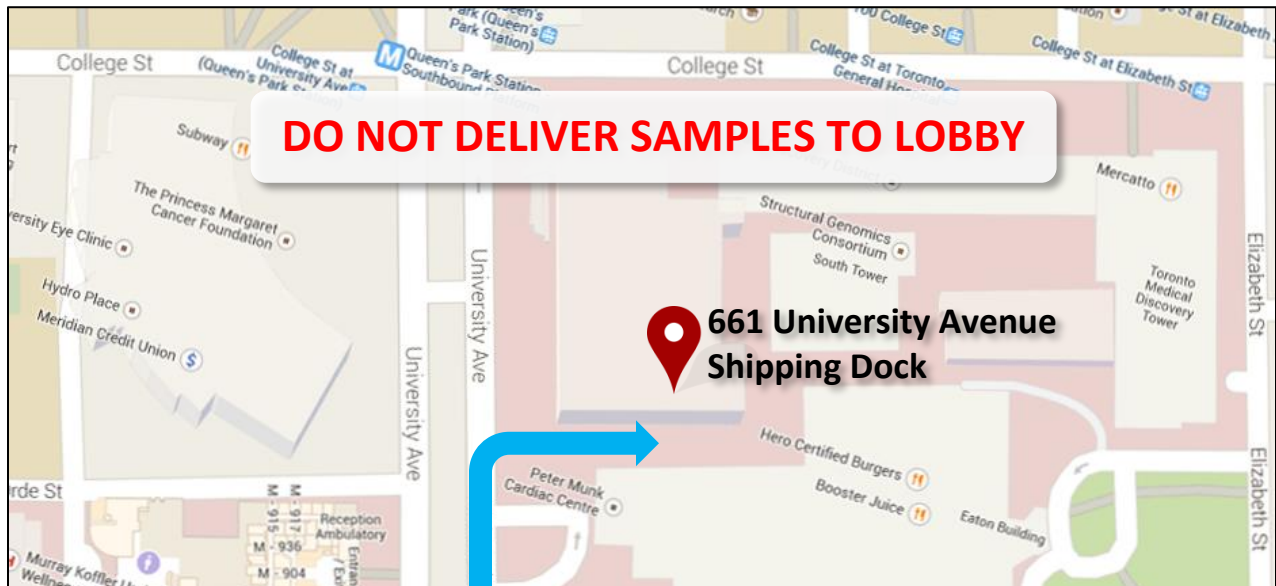

Directions:

- 1) You can only access the shipping dock if you are travelling northbound on University Avenue towards College Street. If you are heading southbound there are U- turn lanes to enter the northbound lanes on University Avenue.
- 2) The 661 University Ave. driveway will be on the right (east) just south of College Street in between Toronto General Hospital's Peter Munk Cardiac Centre and 661 University Avenue (MaRS Tower 2)
- 3) Do not enter Parking Garage; park to the east of the parking garage at Shipping/Receiving
- 4) Go to the personnel door at the left side of the Shipping/Receiving area for 661 University Ave (MaRS Tower 2), ring the buzzer and/or call the numbers posted by PHOL on the wall to the left of the door
- 5) Tell the Dock Master or Security Guard that you are making a delivery to Public Health Ontario Laboratories and ask them to escort you to the PHOL walk-in refrigerator on the shipping dock
- 6) Place package with samples into the refrigerator located on the dock

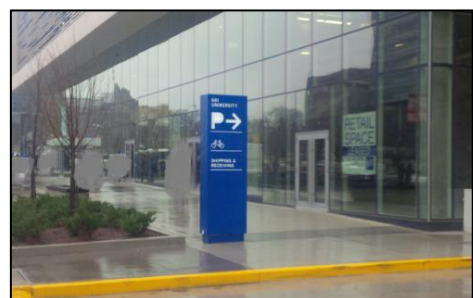

Driveway from University Avenue on the south-side of building.

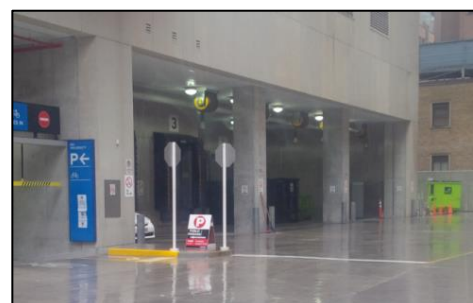

Shipping dock is located past underground parking entrance.

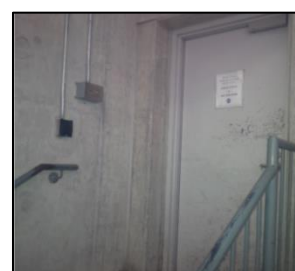

Use buzzer or call PHOL contacts posted on door.